

SOMERSET HILLS VIII  
 SECTIONS 10&11, T18S, R4W, W.M.  
 EUGENE, LANE COUNTY, OREGON

FILED

FILE 73 5

State of Oregon  
 County of Lane  
 I, Theodore A. Essner, being duly sworn, depose and say that the within and foregoing plat of the Somerset Hills VIII is a true and correct copy of the same as the same appears from the original thereof on file in the office of the County Clerk of Lane County, Oregon, at Eugene, Oregon, this 14th day of April, 1940.

*Theodore A. Essner*  
 THEODORE A. ESSNER  
 NOTARY PUBLIC OREGON  
 My Commission Expires 2-2-1942

DATE 4/14/40  
 FILED IN 73-5  
 REGISTERED  
*Amey*

60° 01' 49" W 1950.00

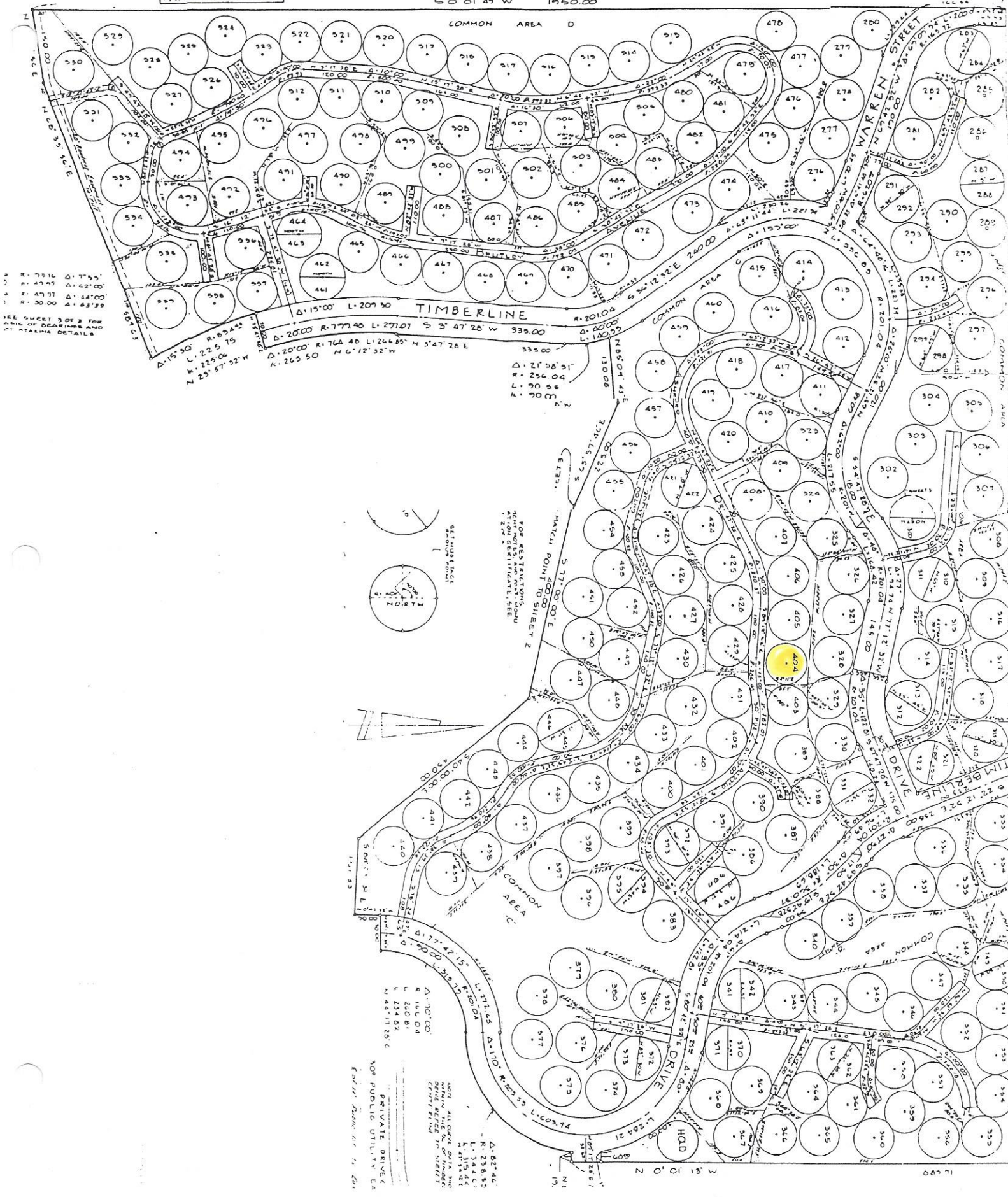

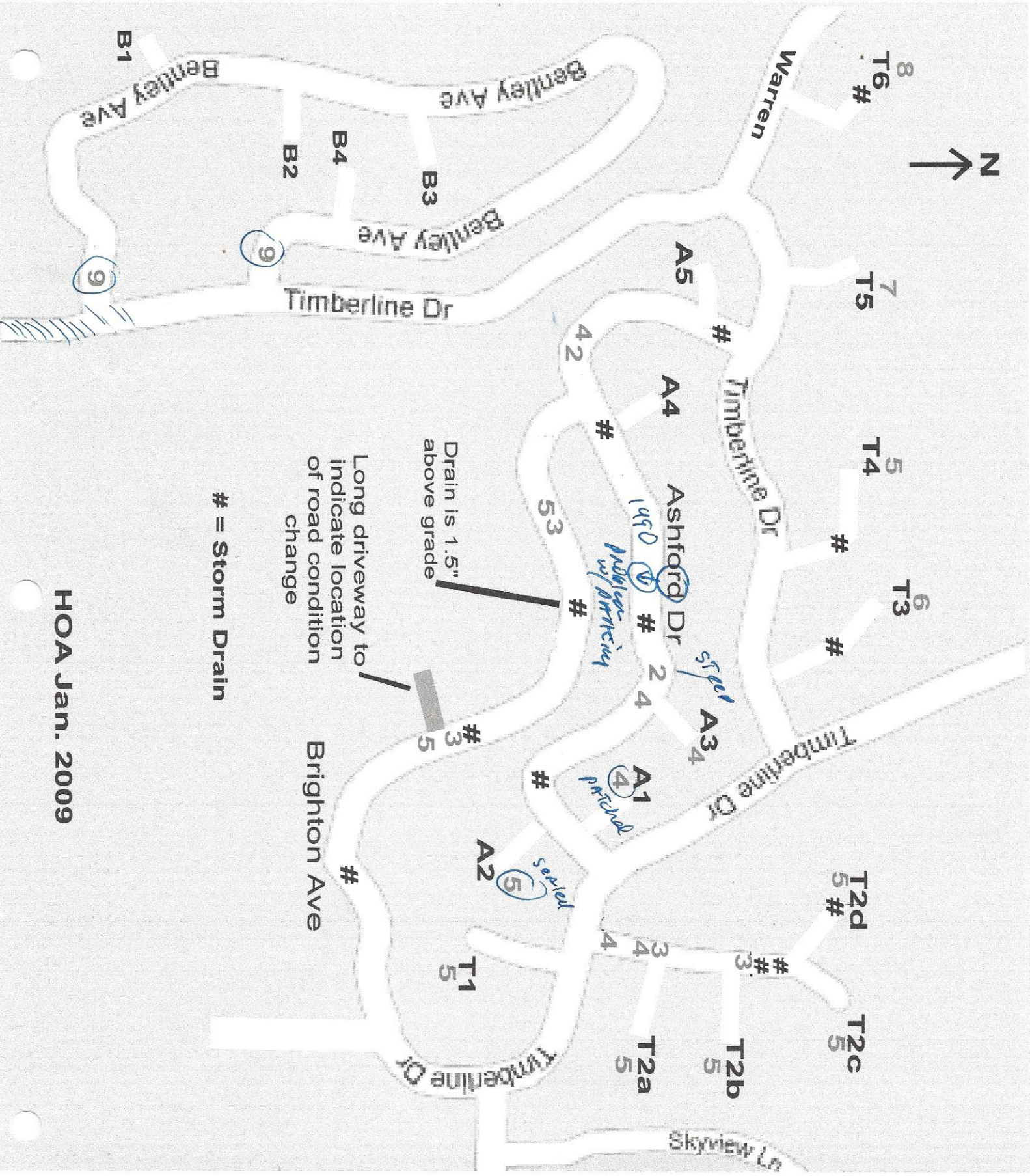

# = Storm Drain

Long driveway to indicate location of road condition change

Drain is 1.5" above grade

HOA Jan. 2009